

WHAT ARE YOU DOING THE REST OF YOUR LIFE?

1st Eb Alto Sax

Slow (♩ = 70-80)

SWING BAND
WORKSHOP

AUSTIN ASSOCIATION
FOR BIG BAND MUSIC

MICHEL LEGRAND
ALAN and MARILYN BERGMAN

Arranged by Joe Lorini

Copyright © 1969 UNITED ARTISTS MUSIC CO., INC., New York, New York
This arrangement Copyright © 1977 UNITED ARTISTS MUSIC CO., INC.

International Copyright Secured

Made in U.S.A.

All Rights Reserved

1st Eb Alto Sax

G

Am⁷ Am/G# Am⁷/G

Am/F# Fmaj⁹ Fmaj⁹ Fmaj⁹

Fmaj⁹ Dm⁹ Dm⁹ Bm⁷(bs)

8va: Bm⁷(bs) Bm⁹ 3

H

5 mf

I

SLOW (TEMPO I)

unis. f 4

J

mp mf legato (no vib.)

3 f

ff

mp mf accel. rit.

WHAT ARE YOU DOING THE REST OF YOUR LIFE?

2nd Eb Alto Sax

SWING BAND
WORKSHOP

MICHEL LEGRAND
ALAN and MARILYN BERGMAN
Arranged by Joe Lorini

SLOW (♩ = 70-80)

Copyright © 1969 UNITED ARTISTS MUSIC CO., INC., New York, New York
This arrangement Copyright © 1977 UNITED ARTISTS MUSIC CO., INC.

International Copyright Secured

Made in U.S.A.

All Rights Reserved

2nd Eb Alto Sax

E

F

DOUBLE TIME

G

alt. solo
16

H

5

I

SLOW (TEMPO I)

unis.

J

WHAT ARE YOU DOING THE REST OF YOUR LIFE?

SWING BAND
WORKSHOP

MICHEL LEGRAND
ALAN and MARILYN BERGMAN
Arranged by Joe Lorini

1st Bb Tenor Sax
SLOW (♩ = 70-80)

The musical score is written for 1st Bb Tenor Sax in 4/4 time, with a tempo of 70-80 beats per minute. It consists of several systems of music, each starting with a section letter in a box:

- Section B:** Continues the melodic line with various phrasings and slurs.

1st Bb Tenor Sax

E

F

DOUBLE TIME

G

H

I

SLOW (TEMPO I)

unis.

J

WHAT ARE YOU DOING THE REST OF YOUR LIFE?

2nd Bb Tenor Sax
SLOW (♩ = 70-80)

SWING BAND
WORKSHOP

MICHEL LEGRAND
ALAN and MARILYN BERGMAN
Arranged by Joe Lorini

Copyright © 1969 UNITED ARTISTS MUSIC CO., INC., New York, New York
This arrangement Copyright © 1977 UNITED ARTISTS MUSIC CO., INC.

International Copyright Secured

Made in U.S.A.

All Rights Reserved

2nd Bb Tenor Sax

E

ff *mf*

F DOUBLETIME

mf 4 2

G 16 **H** 5

mf

1

I SLOW (TEMPO I) *unis.*

mf *f* 4

1 *soli* *mf legato (no vib.)* 3

J

f

f

ff

mf accel. *rit.* *mf*

WHAT ARE YOU DOING THE REST OF YOUR LIFE?

E♭ Baritone Sax

Slow (♩ = 70-80)

SWING BAND
WORKSHOP

MICHEL LEGRAND
ALAN and MARILYN BERGMAN

Arranged by Joe Lorini

Copyright © 1969 UNITED ARTISTS MUSIC CO., INC., New York, New York
This arrangement Copyright © 1977 UNITED ARTISTS MUSIC CO., INC.

International Copyright Secured

Made in U.S.A.

All Rights Reserved

WHAT ARE YOU DOING THE REST OF YOUR LIFE?

1st Trumpet

SLOW (♩ = 70-80)

SWING BAND
WORKSHOP

MICHEL LEGRAND
ALAN and MARILYN BERGMAN
Arranged by Joe Lorini

The musical score for the 1st Trumpet part consists of seven systems of music, each with specific performance instructions and dynamics:

Copyright © 1969 UNITED ARTISTS MUSIC CO., INC., New York, New York
This arrangement Copyright © 1977 UNITED ARTISTS MUSIC CO., INC.

International Copyright Secured

Made in U.S.A.

All Rights Reserved

1st Trumpet

SOLO (AD LIB)
A+7

I SLOW (TEMPO I)

SOLO (AD LIB)

WHAT ARE YOU DOING THE REST OF YOUR LIFE?

2nd Trumpet

Slow (♩ = 70-80)

SWING BAND
WORKSHOP

MICHEL LEGRAND
ALAN and MARILYN BERGMAN
Arranged by Joe Lorini

Copyright © 1969 UNITED ARTISTS MUSIC CO., INC., New York, New York
This arrangement Copyright © 1977 UNITED ARTISTS MUSIC CO., INC.

International Copyright Secured

Made in U.S.A.

All Rights Reserved

2nd Trumpet

G

12

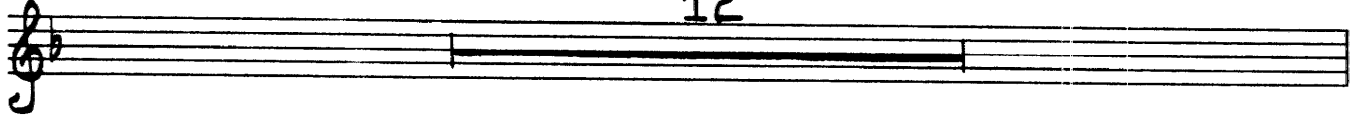

H

12

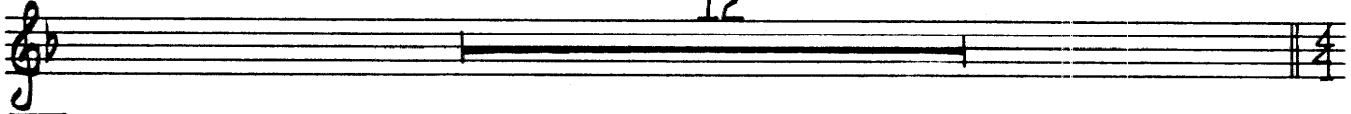

I SLOW (TEMPO I)

5

J

6

TO HARMON MUTE

2

1

1

HARMON

WHAT ARE YOU DOING THE REST OF YOUR LIFE?

3rd Trumpet

SLOW (♩ = 70-80)

SWING BAND
WORKSHOP

MICHEL LEGRAND
ALAN and MARILYN BERGMAN
Arranged by Joe Lorini

The musical score for the 3rd Trumpet part consists of six systems, each beginning with a boxed letter (A-F).

Copyright © 1969 UNITED ARTISTS MUSIC CO., INC., New York, New York
This arrangement Copyright © 1977 UNITED ARTISTS MUSIC CO., INC.

International Copyright Secured

Made in U.S.A.

All Rights Reserved

3rd Trumpet

G

12

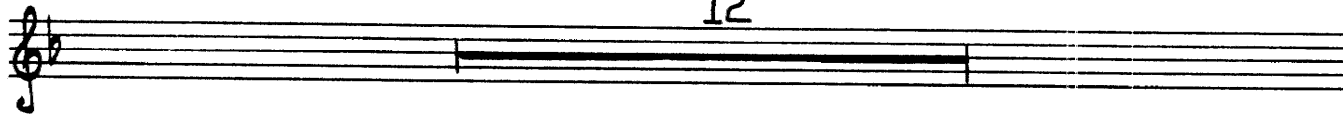

H

12

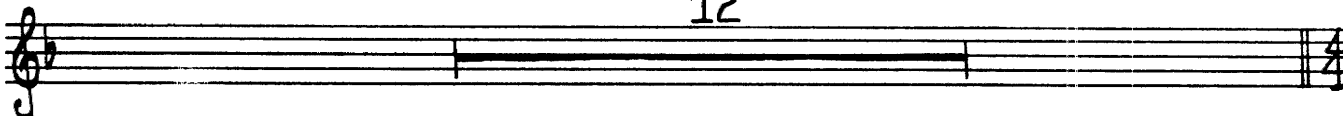

I

SLOW (TEMPO I)

5

J

6

TO HARMON MUTE

WHAT ARE YOU DOING THE REST OF YOUR LIFE?

SWING BAND WORKSHOP

MICHEL LEGRAND
ALAN and MARILYN BERGMAN
Arranged by Joe Lorini

4th Trumpet

SLOW ($\text{♩} = 70-80$)

vivis.

Copyright © 1969 UNITED ARTISTS MUSIC CO., INC., New York, New York
This arrangement Copyright © 1977 UNITED ARTISTS MUSIC CO., INC.

International Copyright Secured

Made in U.S.A.

All Rights Reserved

4th Trumpet

G

12

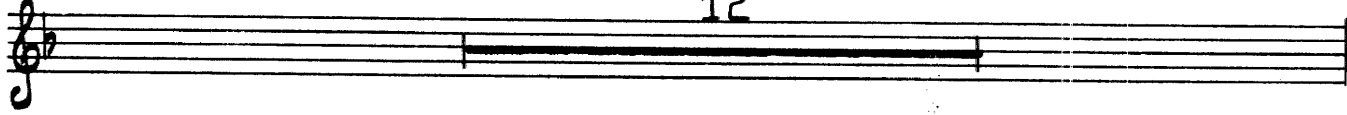

H

12

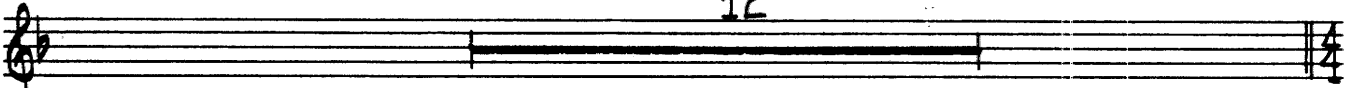

I

SLOW (TEMPO I)

5

unis. soli

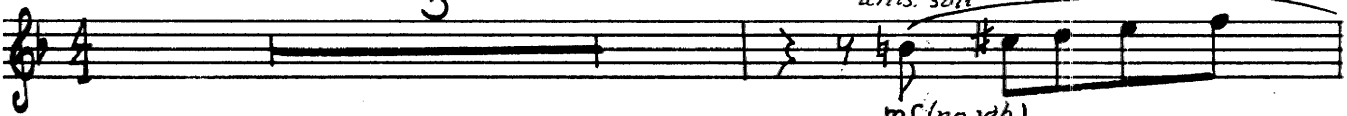

J

6

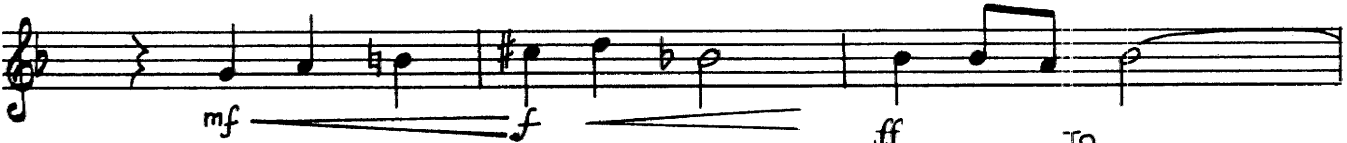

TO HARMON MUTE

2

1

1

HARMON

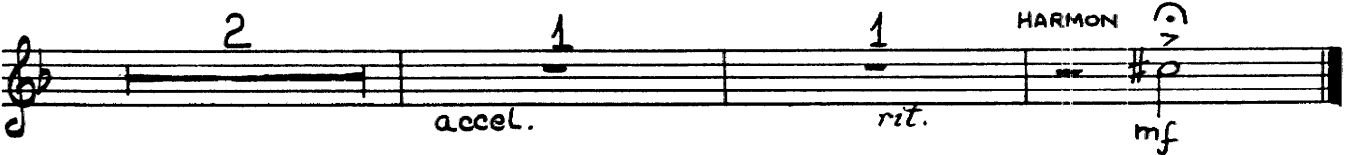

WHAT ARE YOU DOING THE REST OF YOUR LIFE?

1st Trombone

SLOW (♩ = 70-80)

SWING BAND
WORKSHOP

MICHEL LEGRAND
ALAN and MARILYN BERGMAN
Arranged by Joe Lorini

1st Trombone

F DOUBLE TIME

I SLOW (TEMPO I)

WHAT ARE YOU DOING THE REST OF YOUR LIFE?

2nd Trombone

SLOW (♩ = 70-80)

SWING BAND
WORKSHOP

MICHEL LEGRAND
ALAN and MARILYN BERGMAN
Arranged by Joe Lorini

F DOUBLE TIME

2nd Trombone

Eleventh staff of music (P), featuring notes with dynamics *mf*, *mf accel.*, and *rit.*, and a measure rest of 2 measures.

WHAT ARE YOU DOING THE REST OF YOUR LIFE?

3rd Trombone

SLOW (♩ = 70-80)

SWING BAND
WORKSHOP

MICHEL LEGRAND
ALAN and MARILYN BERGMAN
Arranged by Joe Lorini

3rd Trombone

F DOUBLE TIME

mf *f*

G

5 *mf*

H

12

I SLOW (TEMPO I)

1 *soli* *mf* *f*

1 *mf*

J

mp

sfp *f*

ff

2 *mf accel.* *rit.*

WHAT ARE YOU DOING THE REST OF YOUR LIFE?

4th Trombone

SLOW (♩ = 70-80)

SWING BAND
WORKSHOP

MICHEL LEGRAND
ALAN and MARILYN BERGMAN
Arranged by Joe Lorini

Copyright © 1969 UNITED ARTISTS MUSIC CO., INC., New York, New York
This arrangement Copyright © 1977 UNITED ARTISTS MUSIC CO., INC.

International Copyright Secured

Made in U.S.A.

All Rights Reserved

F DOUBLE TIME

4th Trombone

I SLOW (TEMPO I)

WHAT ARE YOU DOING THE REST OF YOUR LIFE?

Guitar

SWING BAND
WORKSHOP

MICHEL LEGRAND
ALAN and MARILYN BERGMAN
Arranged by Joe Lorini

SLOW (♩ = 70-80)

Chord progressions include: Dm⁹, G⁷b⁹, A^bma⁹, Dm⁷b⁵, G⁷b⁹, Cm⁷, Cm⁷/_B, Cm⁷/_{B^b}, Cm⁷/_A, A^bma⁹, Abma⁹, Fm⁹, Dm⁷b⁵, Dm⁷, G⁷b⁹, Cm⁷, Cm⁷/_B, Cm⁷/_{B^b}, Cm⁷/_A, A^bma⁹, Abma⁹, Fm⁹ (triplets), Dm⁷b⁵, G⁷b⁹, Cma⁹, Cma⁹, Dm⁷b⁵, G⁹, Cma⁹, Dm⁷b⁵, G⁹, Cma⁹, Bm⁹, E⁷b⁹, Ama⁹, B^bm⁹, E^b7^b9, A^bma⁹, G⁷b⁹, Cm⁷, Cm⁷/_B, Cm⁷/_{B^b}, Cm⁷/_A, A^bma⁹, Abma⁹, Fm⁹, Dm⁷b⁵, Dm⁹, G⁹, G⁷b⁹, A^b, Dm⁷b⁵, G⁹, G⁷b⁹, A^bma⁹, Ab⁷b⁵, Cm⁷/_G, Dm⁷, G⁷+⁵, Cm⁹, Cm⁹, Dm⁷b⁵, G⁷b⁹.

G

Cm7 Cm/B Cm/Bb Cm/A

A^bmaj⁹ A^bmaj⁹ A^bmaj⁹ A^bmaj⁹ Fm⁹

Fm⁹ Dm7^{b5} Dm7^{b5} Dm⁹ Dm⁹

G7⁺⁵ G7⁺⁵ H Cm7 Cm/B Cm⁷/B^b

Cm/A A^bmaj⁹ A^bmaj⁹ A^bmaj⁹ A^bmaj⁹

Fm⁹ Fm⁹ Dm7^{b5} G7^{b9}

I SLOW (TEMPO I)

Cmaj⁹ Cmaj⁹ Dm7^{b5} G⁹ Cmaj⁹ Dm7^{b5} G⁹

Cmaj⁹ Bm⁹ E7^{b9} A⁺maj⁹ B^bm⁹ E^b7^{b9} A^bmaj⁹ G7^{b9}

J Cm7 Cm/B Cm⁷/B^b Cm/A A^bmaj⁹ A^bmaj⁹

Fm⁹ Dm7^{b5} Dm⁹ G⁹ G7^{b9}

A^bb Dm7^{b5} G⁹ G7^{b9} A^bmaj⁹ A^b7^{b5}

Cm⁺/G Dm⁹ G7⁺⁵ Cm⁹ Fm⁹ G7^{b9} Cm(maj⁷)

WHAT ARE YOU DOING THE REST OF YOUR LIFE?

SWING BAND
WORKSHOP

MICHEL LEGRAND
ALAN and MARILYN BERGMAN
Arranged by Joe Lorini

Piano

SLOW (♩ = 70-80)

Chords: Dm⁹, Dm⁹, G⁷(b⁹), A^bma^j⁹, Dm⁷(b⁵), G⁷(b⁹)

Chords: C^m⁷, C^m/_B, C^m⁷/_{B^b}, C^m/_A, A^bma^j⁹, A^bma^j⁹

(OR AD LIB)

Chords: F^m⁹, Dm⁷(b⁵), Dm⁷, G⁷(b⁹)

Chords: C^m⁷, C^m/_B, C^m⁷/_{B^b}, C^m/_A, A^bma^j⁹, A^bma^j⁹

Chords: F^m⁹, Dm⁷(b⁵), G⁷(b⁹), C^mma^j⁹, C^mma^j⁹, C⁶, C^mma^j⁹

Copyright © 1969 UNITED ARTISTS MUSIC CO., INC., New York, New York
This arrangement Copyright © 1977 UNITED ARTISTS MUSIC CO., INC.

International Copyright Secured

Made in U.S.A.

All Rights Reserved

C Dm7(b5) G⁹ Cmaj⁹ Dm7(b5) G⁹ Cmaj⁹

Bm⁹ E7(b9) Amaj⁹ Bbm⁹ Eb7(b9) Abmaj⁹ G7(b9)

D Cm7 Cm/B Cm7/Bb Cm/A Abmaj⁹ Abmaj⁹

Fm⁹ Dm7(b5) Dm⁹ G⁹ G7(b9) **E** Ab6

Dm7(b5) G⁹ G7(b9) Abmaj⁹ Ab7(b5) Cm/G Dm7 G7+5

F DOUBLETIME Cm⁹ Cm⁹ Dm7(b5) G7(b9)

Piano
3

G

Cm7

Cm/B

Cm7/Bb

Cm/A

Abmaj9

Abmaj9

Abmaj9

Abmaj9

Fm9

Fm9

Dm7(b5)

Dm7(b5)

Dm9

Dm9

G7(+5)

G7(+5)

H Cm7

Cm/B

Cm7/Bb

Cm/A

Abmaj9

Abmaj9

Abmaj9

Abmaj9

Fm9

Fm9

Dm7(b5)

G7(b9)

I SLOW (TEMPO I)

Piano
4

Cmaj9 Cmaj9 Dm7(b5) G9 Cmaj9

Dm7(b5) G9 Cmaj7 Bm9 E7(b9) Amaj9 Bbm9 Eb7(b9)

Abmaj9 G7(b9) Cm7 Cm/B Cm7/Bb Cm/A Abmaj9

Abmaj9 Fm9 Dm7(b5) Dm9 G9 G7(b9)

Ab6 Dm7(b5) G9 G7(b9) Abmaj9 Ab7(b5)

Cm/G Dm9 G7(+5) Cm9 Fm9 G7(b9) Cm(maj7)

WHAT ARE YOU DOING THE REST OF YOUR LIFE?

Bass

SWING BAND
WORKSHOP

MICHEL LEGRAND
ALAN and MARILYN BERGMAN
Arranged by Joe Lorini

SLOW (♩ = 70 - 80)

Section A: *mf* Cm7 Cm/B Cm7/Bb Cm/A Abmaj9
(OR AD LIB) Fm9 Dm7(b9) Dm7 G7(b9)

Section B: Cm7 Cm/B Cm7/Bb Cm/A Abmaj9 Abmaj9
Fm9 Dm7(b9) G7(b9) Cmaj9 Cmaj9

Section C: Dm7(b9) G9 Cmaj9 Dm7(b9) G9 Cmaj9
f Bm9 E7(b9) Amaj9 Bbm9 Eb7(b9) Abmaj9 G7(b9)

Section D: Cm7 Cm/B Cm7/Bb Cm/A Abmaj9 Abmaj9 Fm9
mf Dm7(b9) Dm9 G9 G7(b9) **E** Ab6 Dm7(b9) G9 G7(b9)

Section E: Abmaj9 Ab7(b9) *f* Cm/G *ff* Dm7 G7+5

Section F: DOUBLE TIME Cmaj9 Cmaj9 Dm7(b9) G7(b9)
mf

G

Cm7 Cm/B Cm7/Bb Cm/A Abmaj9

Abmaj9 Abmaj9 Abmaj9 Fm9

Dm7(b5) Dm7(b5) Dm9 Dm9 G7+5

G+7 **H** Cm7 Cm/B Cm7/Bb Cm/A

Abmaj9 Abmaj9 Abmaj9 Abmaj9

Fm9 Fm9 Dm7(b5) G7(b9)

I SLOW (TEMPO I)

Cmaj9 Cmaj9 Dm7(b5)G9 Cmaj9 Dm7(b5) G9

Cmaj9 Bm9 E7(b9) *f* Amaj9 Bm9 Eb7(b9) Abmaj9 G7(b9)

J

Cm7 Cm/B Cm7/Bb Cm/A Abmaj9 Abmaj9

(OR AD LIB)

Fm9 Dm7(b5) Dm9 G9 G7(b9)

Ab6 Dm7(b5) G9 G7(b9) Abmaj9 ARCO *f* Ab7(b5)

ff Cm/G Dm9 G7+5 Cm9 Fm9 G7(b9) Cm(maj7)/9

mp *mf accel.* *rit.* *mf*

WHAT ARE YOU DOING THE REST OF YOUR LIFE?

Drums

SLOW (♩ = 70-80)

**SWING BAND
WORKSHOP**

MICHEL LEGRAND
ALAN and MARILYN BERGMAN
Arranged by Joe Lorini

RIDE CYMBAL
(Brushes)

A *mf* H.H. RIDE CYMBAL B.D.

B H.H. B.D. H.H.

STICKS

C B.D. *f* H.H.

D *mf* H.H. B.D.

E *f* H.H. S.D. H.H. *mp* B.D.

F DOUBLE TIME

G *mf* S.D. H.H. S.D. H.H. S.D.

Drums

I SLOW (TEMPO I)

mf accel.

Rit.

FILL WITH CYMBAL